



CYNGOR
Sir Ddinbych
Denbighshire
 COUNTY COUNCIL

Graham Boase
 Head of Planning & Public Protection
 Denbighshire County Council
 Caledfryn
 Smithfield Road
 Denbigh
 Denbighshire LL16 3RJ

Tel: 01824 706800 Fax: 01824 706709

Heading:

18/2012/0481/PF
 Land between Canol y Wern
 & Capel y Dyffryn, Llandyrnog

2



Application Site



Date 3/7/2012

Scale 1/2500

Centre = 310731 E 365843 N

This plan is intended solely to give an indication of the LOCATION of the application site which forms the subject of the accompanying report. It does not form any part of the application documents, and should not be taken as representative of the proposals to be considered, which are available for inspection prior to the meeting.

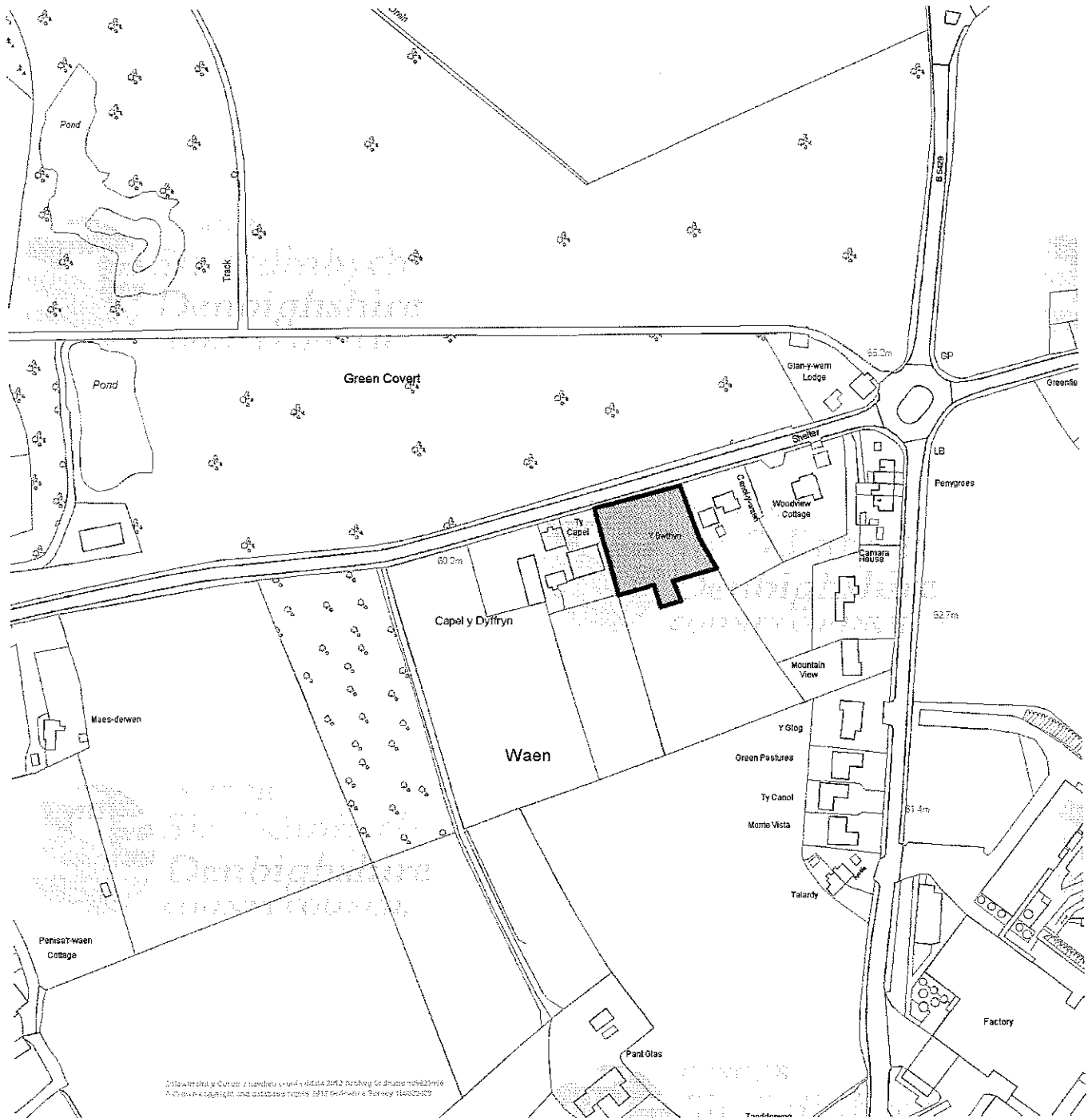

© Crown copyright and database right 1996 Ordnance Survey 100023408

This map is reproduced from Ordnance Survey material with the permission of Ordnance Survey on behalf of the Controller of Her Majesty's Stationery Office. © Crown copyright. Unauthorized reproduction infringes Crown copyright and may lead to prosecution or civil proceedings. Denbighshire County Council. 100023408. 2011.

Atgynhychir y map hwn o ddeunydd yr Ordnance Survey gyda chaniatâd yr Ordnance Survey ar ran Rheolwr Llyfrfa Ei Mawrhydi © Hawlfraint y Goron. Mae atgynhychu heb ganiatâd yn torri hawlfraint y Goron a gall hyn arwain at erlyniad neu achos sifil. Cyngor Sir Ddinbych. 100023408. 2011.

ELEVATION PLANS

PLOT 1

external finishes:
 external walls - white/off grey smooth render
 - rused render window surrounds
 - slate grey ashlar
 - coursed dressed stone-
 roof - new welsh slate
 windows - dark grey painted s.w set back in reveal
 - heritage velux rooflights
 - stone lintel details
 rainwater goods - black upvc

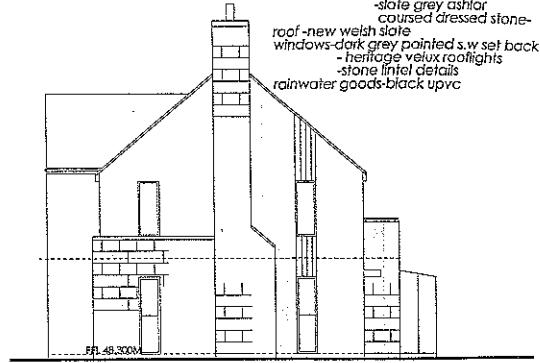

PROPOSED FRONT ELEVATION

PROPOSED SIDE ELEVATION

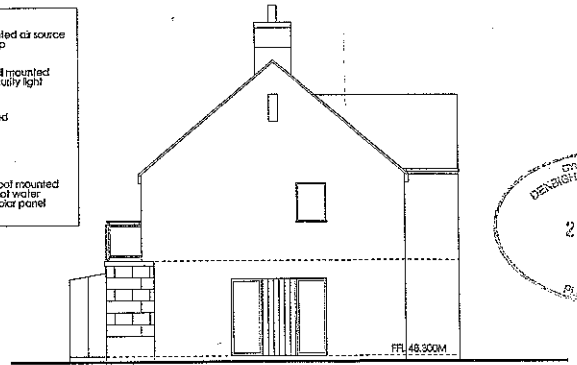
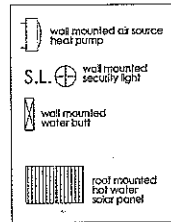
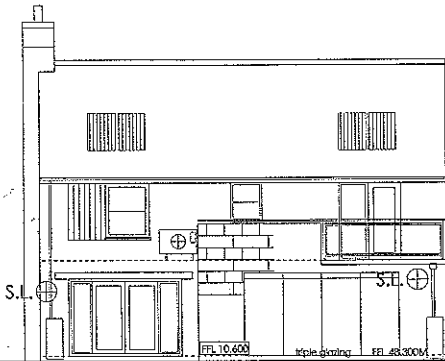

PROPOSED REAR ELEVATION

PROPOSED SIDE ELEVATION



Townletter Jones Architects take no responsibility for any dimensions obtained by scaling from this drawing. It is recommended to check the original plan at all locations. Supply the drawings to plot from a scale of 1:100 and avoid to scale from the printed or digital data. All dimensions must be checked against the original data. All dimensions must be checked against the original data. All dimensions must be checked against the original data. All dimensions must be checked against the original data.

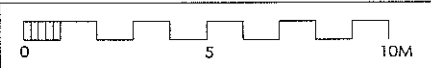

PROPOSED RESIDENTIAL DEVELOPMENT CAPEL DYFRYD LLANDYRNOG	DRAWING NUMBER	SCALE	DATE
CARRINGTON-STYDES PLOT 1 DESIGN	D-1036-9-11-P105A	1:100 @a3	0112
TOWNLETTER JONES ARCHITECTS		DENBIGH 01745 817189	
www.townletterjones.com		www.townletterjones.com	

PLOT 2

external finishes:
 external walls - white/off grey smooth render
 - rused render window surrounds
 - slate grey ashlar
 - coursed dressed stone-
 roof - new welsh slate
 windows - dark grey painted s.w set back in reveal
 - heritage velux rooflights
 - stone lintel details
 rainwater goods - black upvc



PROPOSED FRONT ELEVATION

PROPOSED SIDE ELEVATION

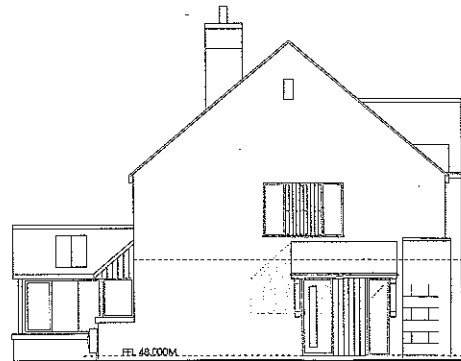
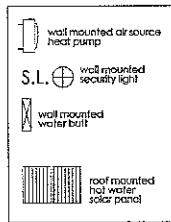
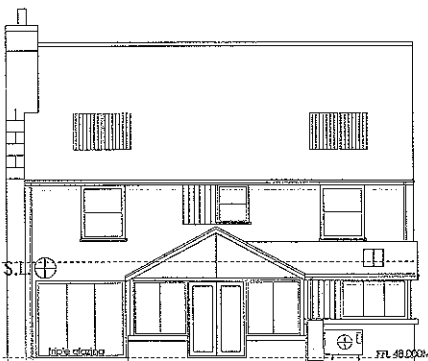

PROPOSED REAR ELEVATION

PROPOSED SIDE ELEVATION



Townletter Jones Architects take no responsibility for any dimensions obtained by scaling from this drawing. It is recommended to check the original plan at all locations. Supply the drawings to plot from a scale of 1:100 and avoid to scale from the printed or digital data. All dimensions must be checked against the original data. All dimensions must be checked against the original data. All dimensions must be checked against the original data. All dimensions must be checked against the original data.

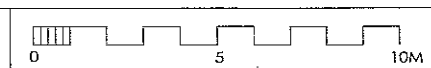

PROPOSED RESIDENTIAL DEVELOPMENT CAPEL DYFRYD LLANDYRNOG	DRAWING NUMBER	SCALE	DATE
CARRINGTON-STYDES PLOT 1 DESIGN	D-1036-9-11-P107A	1:100 @a3	1211
TOWNLETTER JONES ARCHITECTS		DENBIGH 01745 817189	
www.townletterjones.com		www.townletterjones.com	

SITE PLAN

101 090704017 PF

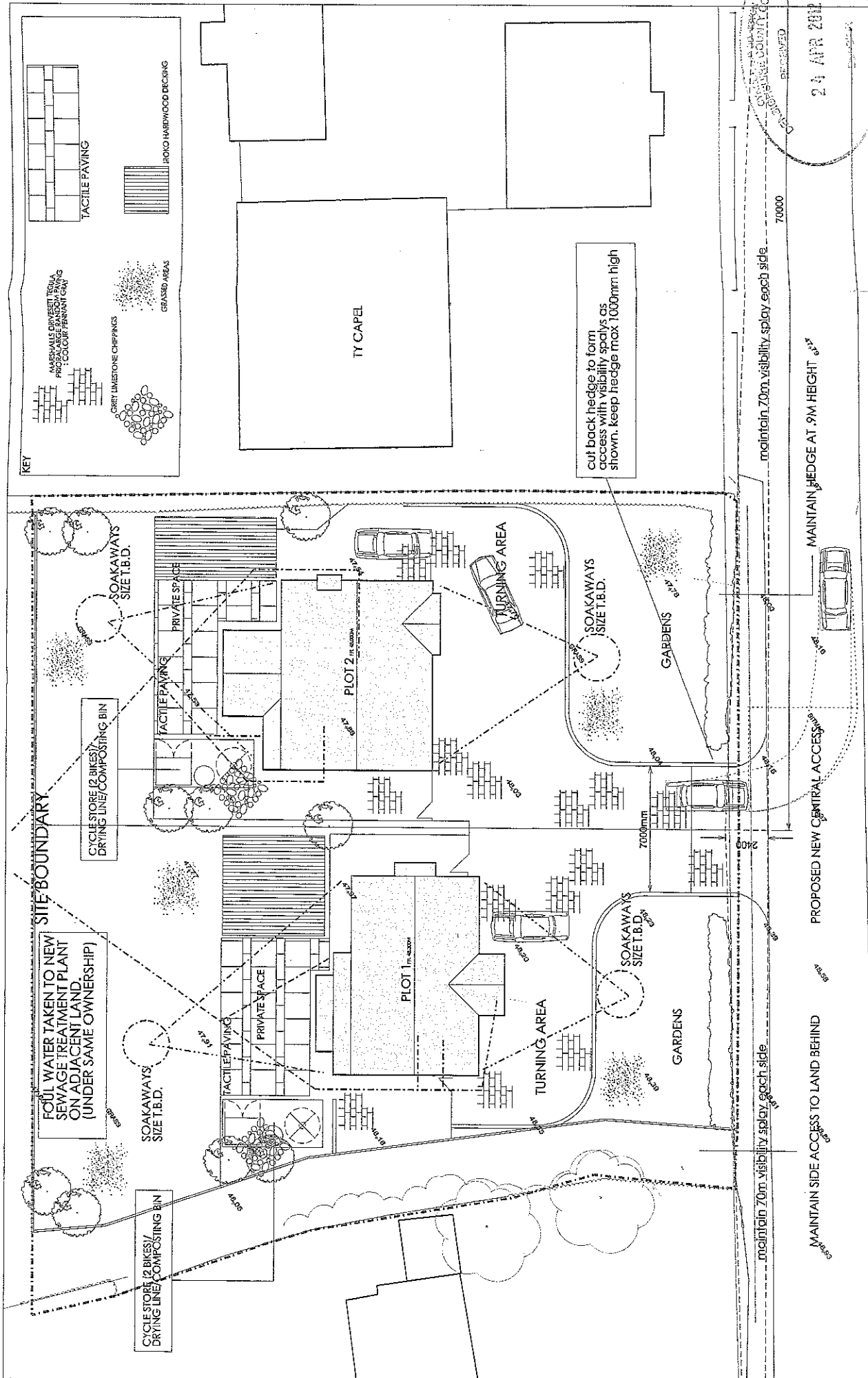

RECEIVED
24 APR 2012
CARRINGTON SYKES

<p>PROPOSED RESIDENTIAL DEVELOPMENT CAPEL DIFFRYN LLANDYRNOG CARRINGTON SYKES</p>		<p>SCALE 1:200 @c3</p>	<p>DATE 0112</p>
<p>SITE PLAN</p>		<p>PERMIT NUMBER D-1036-9-1-PL03A</p>	<p>CONVY 01492 583036 DENOIGHT 01745 817469 www.constructionmasterplanners.com www.dennismasterplanners.com</p>
<p>CONSTRUCTION ARCHITECTS</p>		<p>www.constructionarchitects.com</p>	

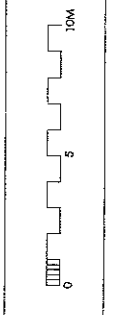
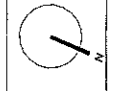

Domonik Jones Architects take no responsibility for any dimensions checked by reading from the drawing. If no dimension is shown the drawing is to be made to the dimensions shown in the drawing. All dimensions and references may be taken as digital data. All dimensions must be checked on site. Any discrepancies must be reported to the Architects immediately. The drawing is copyright of Domonik Jones Architects.

STREET ELEVATION

13-2017-101-001-01-DP

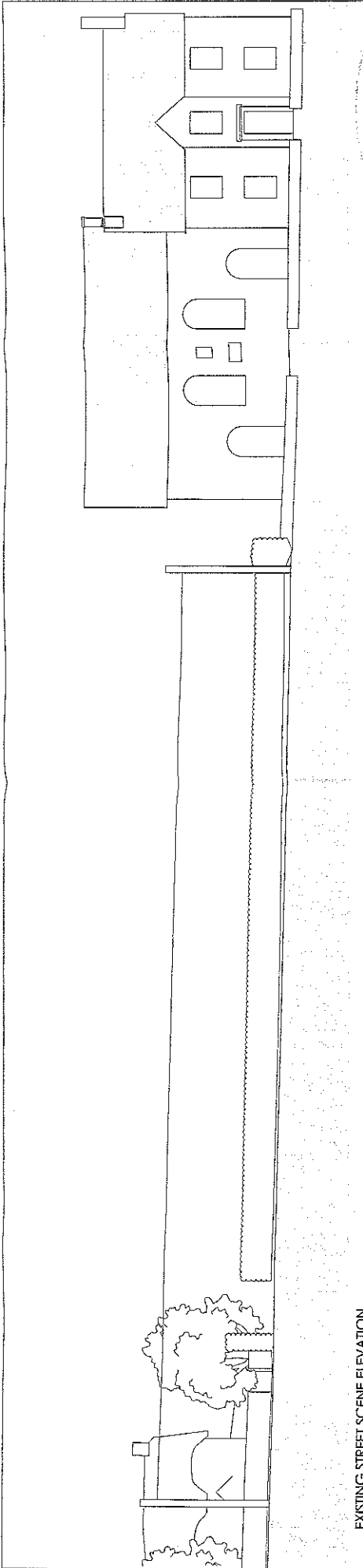



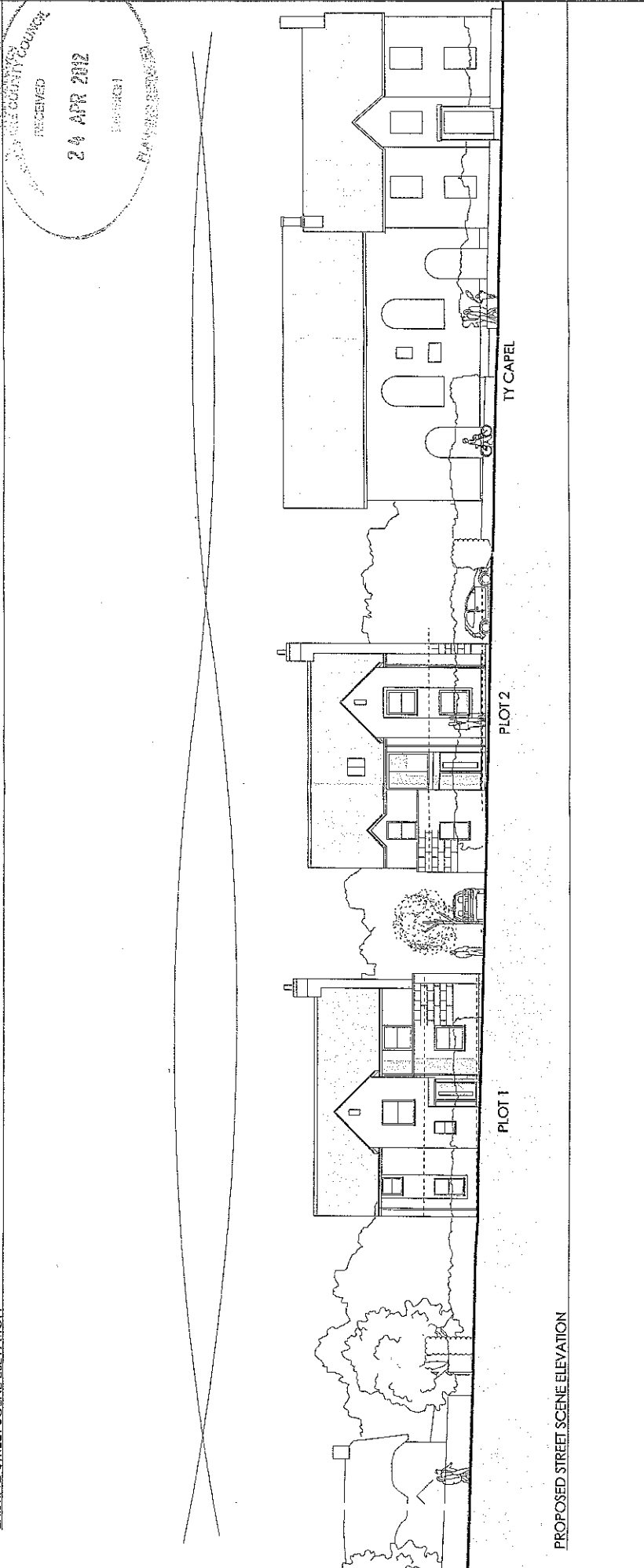

RECEIVED
24 APR 2012
CARRINGTON'S ARCHITECTS

EXISTING STREET SCENE ELEVATION



PROPOSED STREET SCENE ELEVATION

 N	 10M	PROPOSED RESIDENTIAL DEVELOPMENT CAPEL DYFFRYN LANDRYNOG	DRAWING NUMBER	SCALE	DATE
		CARRINGTON'S ARCHITECTS SCHEME/ATC ELEVATIONS	D-1034-9-1-1-P108	1:200 @G3	12/1
		CARRINGTON'S ARCHITECTS DENBIGH, DT74 6YH BS www.carringtonsarchitects.com			
		TAMMESTON ARCHITECTS www.tammestonarchitects.com			

Tammeston Architects holds no responsibility for any dimensions or measurements. Supplying this drawing in digital form is subject to the conditions of our standard terms of business. All dimensions must be checked against the original drawings. Any discrepancies must be reported to the architect immediately. This drawing is copyright of Tammeston Architects.

**EXTRACT FROM
SPG 10**

6 ACCEPTABLE DEVELOPMENT EXAMPLES

6.1 Examples of what may be considered to be acceptable infill in a recognisable group of houses in the open countryside, are set out in Figure 1.

7 UNACCEPTABLE DEVELOPMENT EXAMPLES

7.1 Development is NOT ACCEPTABLE in a sporadically sited, loosely related spread of dwellings or outbuildings/other buildings in the open countryside or where the development constitutes the extension of a ribbon form of development. Examples of what is considered to be an unrecognisable group of houses in the open countryside, and also unacceptable infill development, are set out in Figure 1.

